



City of Westminster

Licensing Sub-Committee Report

Item No:	
Date:	1 February 2024
Licensing Ref No:	23/07475/LIPN - New Premises Licence
Title of Report:	31 Wardour Street London W1D 6PT
Report of:	Director of Public Protection and Licensing
Wards involved:	St James's
Policy context:	City of Westminster Statement of Licensing Policy
Financial summary:	None
Report Author:	Roxsana Haq Senior Licensing Officer
Contact details	Telephone: 020 7641 6500 Email: rhaq@westminster.gov.uk

1. Application

1-A Applicant and premises			
Application Type:	New Premises Licence, Licensing Act 2003		
Application received date:	25 October 2023		
Applicant:	Shaftesbury CI Limited		
Premises:	TBC		
Premises address:	31 Wardour Street London W1D 6PT	Ward:	St James's
		Cumulative Impact Area:	West End
		Special Consideration Zone:	None
Premises description:	According to the applicant the premises will trade as a shop / café.		
Premises licence history:	Previously a premises licence was in place at the premises (07/10675/WCCMAP) however this was surrendered on 31 July 2023. A copy of this licence can be seen at Appendix 3 .		
Applicant submissions:	A summary of proposals from the applicant can be seen at Appendix 2 .		
Applicant amendments:	None.		

1-B Proposed licensable activities and hours							
Late Night Refreshment:				Indoors, outdoors or both			Indoors
Day:	Mon	Tues	Wed	Thur	Fri	Sat	Sun
Start:	23:00	23:00	23:00	23:00	23:00	23:00	23:00
End:	05:00	05:00	05:00	05:00	05:00	05:00	05:00
Seasonal variations/ Non-standard timings:		None.					

Sale by retail of alcohol				On or off sales or both:			Off sales
Day:	Mon	Tues	Wed	Thur	Fri	Sat	Sun
Start:	08:00	08:00	08:00	08:00	08:00	08:00	10:00
End:	23:00	23:00	23:00	23:00	23:00	23:00	22:30
Seasonal variations/ Non-standard timings:	<ul style="list-style-type: none"> On Weekdays, other than Christmas Day, 08:00 to 23:00 On Sundays, other than Christmas Day, 10:00 to 22:30 On Christmas Day, 12:00 to 15:00 and 19:00 to 22:30 On Good Friday, 08:00 to 22:30 						

Hours premises are open to the public							
Day:	Mon	Tues	Wed	Thur	Fri	Sat	Sun
Start:	08:00	08:00	08:00	08:00	08:00	08:00	10:00
End:	05:00	05:00	05:00	05:00	05:00	05:00	05:00
Seasonal variations/ Non-standard timings:				None.			
Adult Entertainment:				None.			

2. Representations

2-A Responsible Authorities	
Responsible Authority:	Licensing Authority
Representative:	Jessica Donovan
Received:	22 nd November 2023
<p>Dear Sirs</p> <p>I write in relation to the application submitted for a new premises licence for 31 Wardour Street, London, W1D 6PT.</p> <p>As a responsible authority under section 13 (4) of the Licensing Act 2003 as amended under the Police and Social Responsibility Act 2011, the Licensing Authority have considered your application in full. The Licensing Authority has concerns in relation to this application and how the premises would promote the four Licensing Objectives:</p> <ul style="list-style-type: none">• Public Nuisance• Prevention of Crime & Disorder• Public Safety• Protection of children from harm <p>The application seeks the following:</p> <p>Late Night Refreshment:</p> <p>Monday to Sunday 23:00 to 05:00</p> <p>Retail sale of Alcohol (Off sales)</p> <p>Monday to Saturday 08:00 to 23:00 Sunday 10:00 to 22:30</p> <p>Opening Hours to Public Monday to Saturday 08:00 to 05:00 Sunday 10:00 to 05:00</p> <p>The premises is located within the West End Cumulative Impact Zone and as such various policy points must be considered, namely CIP1, HRS1 and FFP1.</p> <p>The Licensing Authority notes that the applicant is seeking to reinstate premises licence 07/10675/WCCMAP due to the licence lapsing but after further investigation it appears that the licence has not lapsed and was surrendered by the applicant in July 2023. It is noted that the application has been made on the same terms and conditions as premises licence 07/10675/WCCMAP.</p> <p>Westminster's FFP1 (b, c, d) Policy states:</p> <p>B. It is the Licensing Authority's policy to refuse applications within the West End Cumulative Impact Zone other than:</p> <ol style="list-style-type: none">1. Applications to vary the existing licence hours within the council's Core Hours Policy HRS1, and/or,2. Applications that seek to vary the existing licence so as to reduce the overall capacity of the	

premises.

C. The applications referred to in Clause B1 and B2 will generally be granted subject to:

1. The application meeting the requirements of policies CD1, PS1, PN1 and CH1.
2. The operation of any delivery services for alcohol and/or late night refreshment meeting the council's Ancillary Delivery of Alcohol and/or Late-Night Refreshment Policy DEL1.
3. The application and operation of the venue continuing to meet the definition of a Fast Food Premises in Clause D.

D. For the purposes of this policy a Fast Food Premises is defined as:

1. A premises that provides late night refreshment, either by way of fast food over a counter, via a self-seating basis or take away for immediate consumption.
2. Food and drink are:
 - a. Available on the premises for self-selection.
 - b. Prepared on the premises.
 - c. Cooked or produced off the premises but brought to that premises in advance of its sale to customers.
3. The food and drink are provided in pre-sealed or open disposable packaging which is intended for immediate consumption.
4. A fast-food premises can provide a delivery service as part of its operation, however that service must be ancillary to the main function of the premises as defined within sub-clauses D,1 to D,3 above.

The Licensing Authority note that the application falls outside of Westminster's core hours under Policy HRS1.

6. Pubs and bars, Fast Food and Music and Dance venues

Monday to Thursday: 10am to 11.30pm.

Friday and Saturday: 10am to Midnight.

Sunday: Midday to 10.30pm.

Sundays immediately prior to a bank holiday: Midday to Midnight.

Paragraph F56 states; Fast food premises which are open after 11pm can attract large groups of customers, many of whom have been consuming alcohol in pubs, bars, or night clubs sometimes some distance away. The congregation of people around these premises leads to additional noise and disturbance and further congestion in the area. Although premises which serve cold food and drink are not subject to licensing and may stay open all night, they are not so attractive to people who have been drinking as those providing hot food and drink. The council considers that the addition of hot fast food and hot drink adds to the attractiveness of premises to people who have been drinking and who are more likely to be involved in anti-social behaviour.

Paragraph F59 goes on to say Applications within the West End Cumulative Impact Zone, where there is a presumption to refuse under this policy will be expected to demonstrate why their application should be permitted as an exception to this policy.

The Licensing Authority would like the applicant to provide further submissions on the below questions;

- Can the applicant provide further submissions on the intended overall operation of the premises?
- Will the sale of hot food and drinks be for consumption off the premises only or will customer be able to consume it on the premises?
- Can you provide details of the type of hot food items the applicant intends to sell?
- Will there be deliveries from the premises?
- What type of vehicles would be used for deliveries?

The Licensing Authority would like confirmation to the above questions to be able to assess any further relevant policy considerations.

The Licensing Authority require the applicant to provide submissions as to how the operation of the premises will not add to cumulative impact in the West End cumulative impact zone, in accordance with policy CIP1.

The Licensing Authority looks forward to receiving further submissions from the applicant in due course.

Please accept this as a formal representation.

Responsible Authority:	Environmental Health Service
-------------------------------	------------------------------

Representative:	Kudzy Mondhlani
------------------------	-----------------

Received:	7 th November 2023
------------------	-------------------------------

31 Wardour Street, W1D 6PT

I refer to the application for a Premises Licence

The premises are located within the West End CIZ as stated in the City of Westminster's Statement of Licensing Policy.

This premises is seeking to reinstate a previous premises licence reference 07/07409/LIPN. This representation is based on the operating schedule and plans submitted dated 27/11/06.

The applicant is seeking the following:

1. To provide for the Supply of Alcohol 'On' and 'Off' the premises Monday to Saturday between 08:00 and 23:00 hours and Sunday between 10:00 and 22:30 hours.

Non Standard timings as per previous license

Alcohol shall not be sold or supplied except during permitted hours.

In this condition, permitted hours means:

- a) On Weekdays, other than Christmas Day, 08:00 to 23:00
- b) On Sundays, other than Christmas Day, 10:00 to 22:30
- c) On Christmas Day, 12:00 to 15:00 and 19:00 to 22:30
- d) On Good Friday, 08:00 to 22:30

The above restrictions do not prohibit:

- (a) during the first twenty minutes after the above hours, the taking of the alcohol from the premises unless the alcohol is supplied or taken in an open vessel;
- (b) ordering of alcohol to be consumed off the premises, or the despatch by the vendor of the alcohol so ordered;
- (c) sale of alcohol to a trader or club for the purposes of the trade or club;
- (d) the sale or supply of alcohol to any canteen or mess, being a canteen in which the sale or supply of alcohol is carried out under the authority of the Secretary of State or an authorised mess of members of Her Majesty's naval, military or air forces.

2. To provide Late Night Refreshment Monday to Sunday between 23:00 and 05:00 hours.

I wish to make the following representations in relation to the above application:

1. The supply of alcohol may have the likely effect of causing an increase in Public Nuisance in the area and may also impact on Public Safety in the West End CIZ.
2. The provision of late-night refreshment may have the likely effect of causing an increase in Public Nuisance and may impact on Public Safety in the West End CIZ.

The granting of this application as presented may have the likely effect of causing an increase in Public Nuisance and may also impact on Public Safety in the West End CIZ.

The applicant has provided additional information which is being considered. Additional Environmental Health conditions may be proposed to uphold the licensing objectives.

Should you wish to discuss the matter further please do not hesitate to contact me.

Kudzaishe Mondhlani
Environmental Health Officer

Responsible Authority:	Metropolitan Police Service
Representative:	PC Adam Deweltz
Received:	8 th November 2023

Dear Westminster Licensing Services,

I am writing on behalf of the Commissioner of the Metropolitan Police Service (“The Police”) to make representations opposing the grant of a premises licence application for **31 Wardour Street, W1D 6PT**

The application seeks the following licensable activities:

Sale of alcohol (Off)

Monday – Saturday: 08:00 – 23:00

Sunday: 10:00 – 22:30

Late Night Refreshment

Monday – Sunday: 23:00 – 05:00

Following consideration of the application and how it may affect the Licensing Objectives, I wish to make the following representation:

The proposed licensable activities are likely to undermine the following licensing objective:

- The Prevention of Crime and Disorder.

The premises is located at 31 Wardour Street, W1D 6PT, which is within the West End Cumulative Impact Zone (“CIZ”). The Police have concerns that a new premises, which provides Late Night Refreshment until 05:00 hours every day of the week, will adversely impact the area. The crime levels within the CIZ are significant. Wardour Street, in particular, is already saturated by late night premises, which bring crime and disorder to the area.

The Police would like people dispersed from the area, however, 31 Wardour Street, would likely

keep people remaining in the vicinity because hot food and drink is attractive. This can make revellers a target for robberies and assaults. General Anti-Social Behaviour could also increase. The police are already struggling to cope with the excessive crime levels within the West End.

Westminster's Statement of Licensing Policy 2021 states under its Fast Food Premises Policy ("FFP1") section B:

"It is the Licensing Authority's policy to refuse applications within the West End Cumulative Impact Zone other than: 1. Applications to vary the existing Licence hours within the councils core hours policy HRS1."

The Police request that that the licensing sub-committee take into account all the above points, and we respectfully ask that this application is refused.

Yours sincerely,
Adam.

3. Policy & Guidance

The following policies within the City of Westminster Statement of Licensing Policy apply:

Hours Policy HRS1 applies:

- A.** Applications within the core hours set out below in this policy will generally be granted for the relevant premises uses, subject to not being contrary to other policies in the Statement of Licensing Policy.
- B.** Applications for hours outside the core hours set out in Clause C will be considered on their merits, subject to other relevant policies, and with particular regard to the following:
1. The demonstration of compliance in the requirements of policies CD1, PS1, PN1 and CH1 associated with the likelihood of the effect of the grant of a licence for later or earlier hours on crime and disorder, public safety, public nuisance and the protection of children from harm.
 2. If the application is located within a Special Consideration Zone they have demonstrated that they have taken account of the issues identified in that area and provided adequate mitigation.
 3. Whether there is residential accommodation in the proximity of the premises that would likely be adversely affected by premises being open or carrying out operations at the hours proposed.
 4. The proposed hours of the licensable activities and when customers will be permitted to remain on the premises.
 5. The proposed hours when any music, including incidental music, will be played.
 6. The hours when customers will be allowed to take food or drink outside the premises or be within open areas which form part of the premises.
 7. The existing hours of licensable activities and the past operation of the premises (if any) and hours of licensable premises in the vicinity.

8. Whether customers and staff have adequate access to public transport when arriving at and leaving the premises, especially at night.

9. The capacity of the premises.

10. The type of use, recognising that some venues are more likely to impact the licensing objectives than others; for example, pubs and bars are higher risk than theatres, cinemas and other cultural and sporting venues due to the nature of the operation.

11. The Licensing Authority will take into account the active measures proposed for a 'winding down' period including arrangements for people to be collected from the premises to travel home safely.

12. Conditions on hours may be attached that require that the supply of alcohol for consumption on the premises ceases a suitable period of time before customers are required to leave the premises.

13. The council, acting as the Licensing Authority, may reduce hours if, after review, it is necessary to impose conditions specifying shorter hours in order to promote the licensing objectives.

14. Specific days for non-standard hours should be identified and justified as part of the application to allow responsible authorities and interested parties to evaluate the impact that these licensable activities may have, and to plan accordingly. The consideration of applications for later hours for Bank Holiday Mondays will take into account that later hours are generally granted for preceding Sundays and that the next day is a working day. Non-specific days are expected to be covered by Temporary Event Notices or variation applications.

C. For the purpose of Clauses A and B above, the Core Hours for applications for each premises use type as defined within this policy are:

11a. Shops (all licensable activities that are provided as ancillary to the primary use of the premises as a shop except the off sale of alcohol)
Monday to Thursday: 9am to 11.30pm.
Friday and Saturday: 9am to Midnight.
Sunday: 9am to 10.30pm.
Sundays immediately prior to a bank holiday: 9am to Midnight.

11b. Shops (off-sales of alcohol where it forms either the ancillary or primary use of the premises)
Monday to Saturday: 8am to 11pm.
Sunday: 9am to 10.30pm.

D. Core hours are when customers are permitted to be on the premises and therefore the maximum opening hours permitted will be to the same start and terminal hours for each of the days where licensable activity is permitted.

E. For the purposes of this policy, 'premises uses' are defined within the relevant premises use policies within this statement.

Note: The core hours are for all licensable activities but if an application includes late night refreshment then the starting time for that licensable activity will be 11pm.

**Shops Policy SHP1
applies:**

B. Applications for a shop inside the West End Cumulative Impact Zone will be considered on their own merits and subject to:

1. The application meeting the requirements of policies CD1, PS1, PN1 and CH1.
2. The hours for licensable activities are within the council's Core Hours Policy HRS1.
3. The operation of any delivery services for alcohol meeting the council's Ancillary Alcohol and/or Late-night Refreshment Delivery Service Policy DEL1.
4. The applicant having demonstrated that they will not add to cumulative impact within the Cumulative Impact Zone.
5. The application and operation of the venue meeting the definition of a shop in **Clause C**.

C. For the purposes of this policy:

1. A shop is defined as a stall, vehicle, vessel, temporary structure, building or part of a stall, vehicle, vessel, temporary structure or building where the primary activity is the sale of goods or services to customers upon payment.
2. The licensable activities for the sale of alcohol for consumption on the premises, regulated entertainment and/or late night refreshment must be ancillary to the primary use of the premises as a shop.
3. The licensable activity of the sale of alcohol for consumption off the premises must be an ancillary function to the primary use of the premises unless that primary use is to sell alcohol for consumption off the premises, e.g. a traditional off licence.

4. Equality Implications

The Council in its capacity as Licensing Authority has a duty to have regard to its public sector equality duty under section 149 of the Equality Act 2010. In summary, section 149 provides that a Public Authority must, in the exercise of its functions, have due regard to the need to:

- (a) eliminate discrimination harassment, victimisation and any other conduct that is prohibited by or under this Act;
- (b) advance equality of opportunity between persons who share a relevant protected characteristic and persons who do not share it; and
- (c) foster good relations between persons who share a relevant protected characteristics and persons who do not share it.

Section 149 (7) of the Equality Act 2010 defines the relevant protected characteristics as age, disability, gender reassignment, marriage and civil partnership, pregnancy and maternity, race, religion or belief, sex, and sexual orientation.

5. Appendices

Appendix 1	Premises plans
Appendix 2	Applicant supporting documents
Appendix 3	Premises history
Appendix 4	Responsible Authority supporting submissions.
Appendix 5	Proposed conditions
Appendix 6	Residential map and list of premises in the vicinity

Report author:	Ms Roxsana Haq Senior Licensing Officer
Contact:	Telephone: 020 7641 6500 Email: rhaq@westminster.gov.uk

If you have any queries about this report or wish to inspect one of the background papers please contact the report author.

Background Documents – Local Government (Access to Information) Act 1972

1	Licensing Act 2003	N/A
2	City of Westminster Statement of Licensing Policy	01 October 2021
3	Amended Guidance issued under section 182 of the Licensing Act 2003	December 2022
4	Licensing Authority representation	22 nd November 2023
5	Environmental Health representation	7 th November 2023
6	Metropolitan Police Service representation	8 th November 2023

Premises Plans

Appendix 1

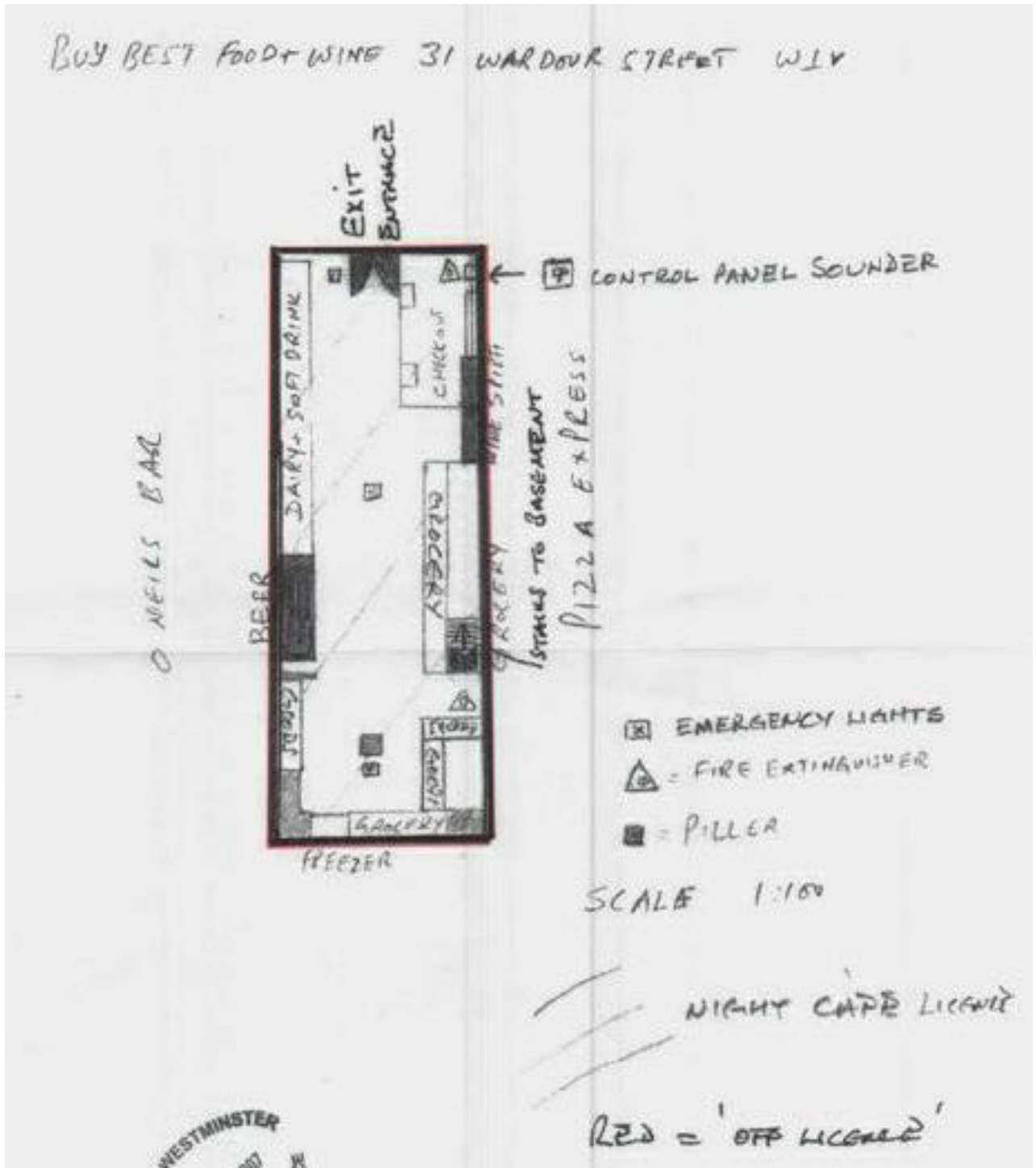

Thomas & Thomas
Partners LLP

**31 WARDOUR STREET
LONDON
W1D 6PT**

SUMMARY OF PROPOSALS

**THOMAS & THOMAS PARTNERS LLP
38A MONMOUTH STREET
LONDON
WC2H 9EP**

**Reference: AT/SHA.30.126
Solicitors for the Applicant**

Introduction

1. This is an application for a premises licence for 31 Wardour Street, London W1D 6PT (“the Premises”). The application is on exactly the same terms as premises licence 07/10675/WCCMAP (“the Existing Licence”) which was active until on or around 31 July 2023 at which time the Tenant surrendered the premises licence without notice to Shaftesbury as Landlord.
2. Shaftesbury are a responsible Landlord who are a major stakeholder in the area with a unique and bespoke policy of fostering and maintaining local culture and economy. Despite Shaftesbury serving a Notification of Interest in respect of the Premises (reference 22/09508/LI178 for the 12 month period commencing 06 October 2022), no notification was sent by the Licensing Authority to notify Shaftesbury of the surrender. Had it done so, Shaftesbury would have applied for reinstatement of the Existing Licence under the provisions of s. 50 Licensing Act 2003 and an application for new premises licence would not have been required.
3. We have asked the Licensing authority for an explanation as to why there was no notification, but none has been forthcoming. This is not meant to be a criticism or claim simply to put matters in context.
4. There is, therefore, a legitimate expectation in law that Shaftesbury should have been informed of the surrender of the premises license by the tenant at the time. If they had, they would have submitted an application within the requisite 28 day period and the licence would not have lapsed.

The Application

5. The application is for:

Sale of Alcohol (Off Sales)	Monday – Saturday: 08:00 – 23:00 Sunday: 10:00 – 22:30
Late Night Refreshment:	Monday – Sunday: 23:00 – 05:00
Opening Hours	Monday – Saturday: 08:00 – 08:00 Sunday: 10:00 – 05:00

6. The Premises is located in the West End Cumulative Impact Zone. It is a conservative sized premises, with a customer capacity of 30. No more than 15% of the sales are can be used at any one time for the sale, exposure for sale or display of alcohol. No super-strength spirits can be sold. Outside of licensed alcohol hours all alcohol in trading areas must be secured behind locked grills/screens or locked behind secured cabinet doors.

The Application

7. The Premises operated successfully and, to the best of Shaftesbury’s knowledge, without incident or concern. Whilst the previous tenant has departed, Shaftesbury will select a wholly appropriate and vetted tenant to take over the Premises.

Conditions

8. In any event, the policy recognises re-instatement on the same terms, subject to 'modernisation of conditions' where licences have lapsed in similar circumstances. The following conditions in **green bold** are therefore agreed as the simply modernise the conditions. The ones in ~~red-strike-through~~ are not as they change the nature of the licence, which is inconsistent with policy. Those in *blue italics* are already on the licence in the same or similar form.

9. Police Proposed Conditions

No.	Condition	Comment
1	<p>(a) The premises shall install and maintain a comprehensive CCTV system as per the minimum requirements of the Westminster Police Licensing Team.</p> <p>(b) All entry and exit points will be covered enabling frontal identification of every person entering in any light condition.</p> <p>(c) The CCTV system shall continually record whilst the premises is open for licensable activities and during all times when customers remain on the premises and will include the external area immediately outside the premises entrance.</p> <p>(d) All recordings shall be stored for a minimum period of 31 days with date and time stamping.</p> <p>(e) Viewing of recordings shall be made available immediately upon the request of Police or authorised officer throughout the entire 31-day period.</p>	Updated MC01
2	<p>A staff member from the premises who is conversant with the operation of the CCTV system shall be on the premises at all times when the premises is open. This staff member must be able to provide a Police or authorised council officer copies of recent CCTV images or data with the absolute minimum of delay when requested.</p>	New MC02
3	<p>An incident log shall be kept at the premises, and made available on request to an authorised officer of the City Council or the Police. It must be completed within 24 hours of the incident and will record the following:</p> <p>(a) all crimes reported to the venue</p> <p>(b) all ejections of patrons</p> <p>(c) any complaints received concerning crime and disorder</p> <p>(d) any incidents of disorder</p> <p>(e) all seizures of drugs or offensive weapons</p> <p>(f) any faults in the CCTV system</p> <p>(g) any refusal of the sale of alcohol</p> <p>(h) any visit by a relevant authority or emergency service.</p>	New MC49
4	<p>A Challenge 21 or Challenge 25 proof of age scheme shall be operated at the premises where the only acceptable forms of identification are recognised photographic identification cards, such as a driving licence, passport or proof of age card with the PASS Hologram.</p>	New condition - MC47

5	All sales of alcohol for consumption off the premises shall be in sealed containers only, and shall not be consumed on the premises.	New condition - MC17
6	Outside of the hours authorised for the sale of alcohol and whilst the premises are open to the public, the licence holder shall ensure that all alcohol within the premises (including alcohol behind the counter) is secured in a locked store room or behind locked grilles, locked screens or locked cabinet doors so as to prevent access to the alcohol by both customers and staff.	Updated MC28
7	No super-strength beer, lagers, ciders or spirit mixtures of 5.5% ABV (alcohol by volume) or above shall be sold at the premises, except for premium beers and ciders supplied in glass bottles and cans.	Updated MC29
8	No single cans or bottles of beer or cider or spirit mixtures shall be sold at the premises.	New condition - MC30
9	<i>No more than (15)% of the sales area shall be used at any one time for the sale, exposure for sale, or display of alcohol.</i>	See proposed con 18
10	<i>There shall be no self-selection of spirits on the premises, save for spirit mixtures less than 5.5% ABV.</i>	See proposed con 16
11	Prominent signage indicating the permitted hours for the sale of alcohol shall be displayed so as to be visible before entering the premises, where alcohol is on public display, and at the point of sale.	New MC33
12	No miniature bottles of spirits of 20 cl or below shall be sold from the premises.	New MC85

Policy

10. Policy paragraph B15 states: *"In cases where licences have lapsed through insolvency or death, the council will generally grant a new licence on similar terms to the lapsed licence as a replacement. However, the council will take into account the previous history of the premises, the length of time the premises have been closed, and any problems at the premises, and will determine and impose conditions that reflect current good practice for the type of business proposed at the premises."*
11. The premises licence was surrendered in July. The applicant became aware of the surrender on 19 October 2023. The application was made on 25 October 2023.
12. Policy paragraph D21 states: *"Applications for new licences to replace licences which have lapsed because of the failure to submit an interim authority notice in due time in the event of the death or insolvency of a licence holder will be considered by the licensing authority as possible"*

exceptions. Unless there are representations that indicate there have been problems with the previous licence, licences may be granted with conditions which replicate the effect of those of the previous licence and with conditions which bring the licence in line with good practice on other licences e.g. on door supervision. This will not apply to licences which have been surrendered or those which can have no practical effect because the premises to which they applied no longer exist or will not continue to exist in their previous form, e.g. because of planned demolition or redevelopment.”

Conclusion

13. This is an application to reinstate a licence which previously operated from the Premises on the same terms. Had the applicant been notified of the surrender of the licence as it should have been following the notification of interest, the applicant would have applied to reinstate the licence under the provisions of s. 50 Licensing Act 2003 and a new licence application would not have been necessary.

22 January 2024

Previous premises licence – surrendered on 31 July 2023



City of Westminster

64 Victoria Street, London, SW1E 6QP

Schedule 12
Part A

WARD: St James's
UPRN: 010033553960

Premises licence

Regulation 33, 34



Premises licence number:

07/10675/WCCMAP

Original Reference:

07/07409/LIPN

Part 1 – Premises details

Postal address of premises:

Sunrise Cafe And News
Ground Floor
31 Wardour Street
London
W1D 6PT

Telephone Number: Not Supplied

Where the licence is time limited, the dates:

Not applicable

Licensable activities authorised by the licence:

Late Night Refreshment
Sale by Retail of Alcohol

The times the licence authorises the carrying out of licensable activities:

Late Night Refreshment
Monday to Sunday: 23:00 to 05:00

Sale by Retail of Alcohol
Monday to Saturday: 08:00 to 23:00
Sunday: 10:00 to 22:30

For times authorised for Christmas and Good Friday see conditions at Annex 3

The opening hours of the premises:

Monday to Saturday: 08:00 to 05:00
Sunday: 10:00 to 05:00

Where the licence authorises supplies of alcohol, whether these are on and/or off supplies:

Alcohol is supplied for consumption off the Premises.

Part 2

Name, (registered) address, telephone number and email (where relevant) of holder of premises licence:

Mughul (Leicester Square) Ltd
204 Shaftesbury Avenue
London
WC2H 8JL
Telephone Number : 0207 916 2359

Registered number of holder, for example company number, charity number (where applicable)

4474918

Name, address and telephone number of designated premises supervisor where the premises licence authorises the supply of alcohol:

Name: Mr George Kalaiselvan

Please note: It is the policy of the Licensing Authority not to display the address details of a designated premises supervisor.

Personal licence number and issuing authority of personal licence held by designated premises supervisor where the premises licence authorises for the supply of alcohol:

Licence Number: LN/200600154
Licensing Authority: London Borough Of Enfield

Date: 20th January 2014

Signed: pp
Operational Director - Premises Management

Annex 1 – Mandatory conditions

1. No supply of alcohol may be made at a time when there is no designated premises supervisor in respect of this licence.
2. No supply of alcohol may be made at a time when the designated premises supervisor does not hold a personal licence or the personal licence is suspended.
3. Every supply of alcohol under this licence must be made or authorised by a person who holds a personal licence.
4.
 - (1) The premises licence holder or club premises certificate holder shall ensure that an age verification policy applies to the premises in relation to the sale or supply of alcohol.
 - (2) The policy must require individuals who appear to the responsible person to be under 18 years of age (or such older age as may be specified in the policy) to produce on request, before being served alcohol, identification bearing their photograph, date of birth and a holographic mark.

Annex 2 – Conditions consistent with the operating Schedule

None

Annex 3 – Conditions attached after a hearing by the licensing authority

5. This licence is subject to all the former regulations made by Westminster City Council prescribing standard conditions for annual night café licences, effective from 1 October 2001
6. The number of persons accommodated at any one time (excluding staff) shall not exceed 30.
7. Alcohol shall not be sold or supplied except during permitted hours.

In this condition, permitted hours means:

- a) On Weekdays, other than Christmas Day, 08:00 to 23:00
- b) On Sundays, other than Christmas Day, 10:00 to 22:30
- c) On Christmas Day, 12:00 to 15:00 and 19:00 to 22:30
- d) On Good Friday, 08:00 to 22:30

The above restrictions do not prohibit:

- (a) during the first twenty minutes after the above hours, the taking of the alcohol from the premises unless the alcohol is supplied or taken in an open vessel;
 - (b) ordering of alcohol to be consumed off the premises, or the despatch by the vendor of the alcohol so ordered;
 - (c) sale of alcohol to a trader or club for the purposes of the trade or club;
 - (d) the sale or supply of alcohol to any canteen or mess, being a canteen in which the sale or supply of alcohol is carried out under the authority of the Secretary of State or an authorised mess of members of Her Majesty's naval, military or air forces.
8. Alcohol shall not be sold in an open container or be consumed in the licensed premises.
 9. The premises will maintain a comprehensive CCTV system that ensures all areas of the licensed premises are monitored including all entry points and which enable frontal identification of every person entering in any light condition. All cameras shall continually record whilst the premises are open to the public and the recordings shall be kept available for a minimum of 31 days with time and date stamping. Recordings shall be made available to an authorised officer or a police officer together with facilities for viewing. The recordings for the preceding two days shall be made available immediately on request. Recordings outside this period shall be made available on 24 hours notice. (Subject to the Data Protection Act 1998).
 10. All waste to be properly presented and placed out for collection no earlier than 30 minutes before the schedule collection times
 11. No super-strength (5.5% ABV or above) beer, lagers or ciders to be sold.
 12. The highway and public spaces in the vicinity of the premises are kept free of litter from the premises at all material times to the satisfaction of the Council.
 13. No noise shall emanate from the premises nor vibration be transmitted through the structure of the premises which gives rise to a nuisance.
 14. No rubbish including bottles will be moved, removed or placed in outside areas between 2300 hours and 0800hours.

15. No authorised advertisements of any kind (including placard, poster, sticker, flyer, picture, letter, sign or other mark) is inscribed or affixed upon the surface of the highway, or upon any building, structure, works, street furniture, tree, or any other property, or is distributed to the public, that advertises or promotes the establishment, its premises, or any of its events, facilities, goods or services.
16. No self service of spirits.
17. Outside of permitted hours for the sale of alcohol all alcohol within the trading area is to be secured behind locked grills/screens or secured behind locked cabinet doors.
18. No more than 15% of the sales area to be used at any one time for the sale, exposure for sale or display of alcohol.

Annex 4 – Plans

Annex 4 – Plans

BUY BEST FOOD WINE 31 WARDOUR STREET WIV

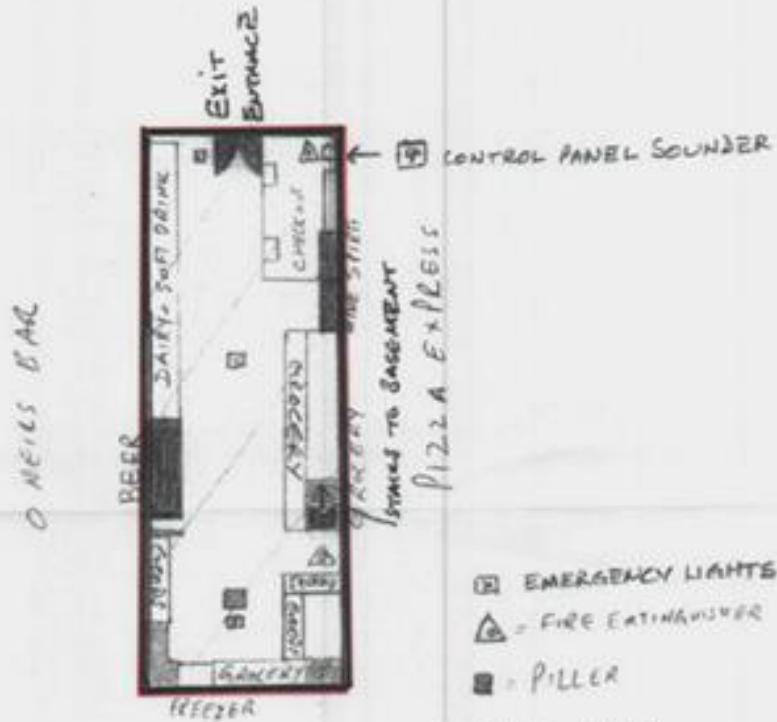

- EMERGENCY LIGHTS
- △ = FIRE EXTINGUISHER
- = PILLER

SCALE 1:100

NIGHT CAPED LICENSE

RED = 'OFF LICENSE'





City of Westminster
64 Victoria Street, London, SW1E 6QP

Schedule 12
Part B

WARD: St James's
UPRN: 010033553960

Premises licence
summary

Regulation 33, 34

Premises licence number:

07/10675/WCCMAP

Part 1 – Premises details

Postal address of premises:

Sunrise Cafe And News
Ground Floor
31 Wardour Street
London
W1D 6PT

Telephone Number: Not Supplied

Where the licence is time limited, the dates:

Not applicable

Licensable activities authorised by the licence:

Late Night Refreshment
Sale by Retail of Alcohol

The times the licence authorises the carrying out of licensable activities:

Late Night Refreshment

Monday to Sunday: 23:00 to 05:00

Sale by Retail of Alcohol

Monday to Saturday: 08:00 to 23:00
Sunday: 10:00 to 22:30

For times authorised for Christmas and Good Friday see conditions at Annex 3

The opening hours of the premises:

Monday to Saturday: 08:00 to 05:00
Sunday: 10:00 to 05:00

Where the licence authorises supplies of alcohol, whether these are on and/or off supplies:

Alcohol is supplied for consumption off the Premises.

Name and (registered) address of holder of premises licence:

Mughul (Leicester Square) Ltd
204 Shaftesbury Avenue
London
WC2H 8JL

Registered number of holder, for example company number, charity number (where applicable)

4474918

Name of designated premises supervisor where the premises licence authorises for the supply of alcohol:

Name: Mr George Kalaiselvan

State whether access to the premises by children is restricted or prohibited:

Restricted

Date: 20th January 2014

Signed: pp
Operational Director - Premises Management

Metropolitan Police submission

31 Wardour Street, W1 is a convenience store situated in the middle of the West End, with the closest tube being Piccadilly Circus. The premises used to operate 24 hours a day and was previously licensed under 07/10675/WCCMAP. This allowed the premises to provide Late Night Refreshment from Monday to Sunday 23:00 – 05:00 and the sale of alcohol (off sales) Monday to Saturday 08:00 to 23:00 and Sunday 10:00 to 22:30. On Monday 17th July 2023, the premises licence holder, Mughul Ltd, contacted Westminster City Council to inform them that their last trading day will be the 31st July 2023, and the premises licence would be surrendered. Since this time, approximately 7 months, there has been no premises licence and therefore no licensable activity at 31 Wardour Street, W1.

It is the view of the Metropolitan Police Service that to grant a new premises licence for a premises located within in the Cumulative Impact Zone will have an adverse effect on the area and cause further Policing issues in relation to crime and disorder.

The premises is in a prime location, as it is next door to O'Neill's Public House, a licensed premises, which is open until 03:30 Wednesday to Saturday. There are other late night premises on the same street such as Little Macau, which is a gambling arcade open 24 hours a day, every day. The West End is already saturated by late night licensed premises, and to add another late night premises to Wardour Street, will keep people in the area for longer late at night. This opens up opportunities for people to become victims of robbery and assaults, as well as general anti-social behaviour, such as begging and illegal drug use.

As well as the crime and disorder objective not being met, the hours applied for are beyond core hours, and it is the licensing authority's policy to refuse applications within the CIZ.

The current levels of assaults, sexual assaults and robberies within the West End are now higher than at pre-COVID levels and when the current Cumulative Impact Assessment was conducted in 2020. The new draft Cumulative Impact Assessment 2023 states that the West End (West End and St James Wards), now account for just under 66% of all crime within Westminster and 74% of all 'public realm' crime. On page 51 of the new assessment, it describes the area known as West End Zone 1 (where this venue sits) as the epicentre for issues associated with cumulative impact and states that this area holds a quarter of all licensed premises.

Within the CIZ, there is a high concentration of street robberies and violence against the person, and a majority of these offences are committed at or after midnight and especially on Fridays and Saturdays.

Below are the most recent figures and heat maps, (December 2023) which give a clear indication of the crime levels (robbery, assaults and ASB) within the West End footprint. The common denominator being crime is higher on the weekend in the earlier hours of the morning.

Robbery

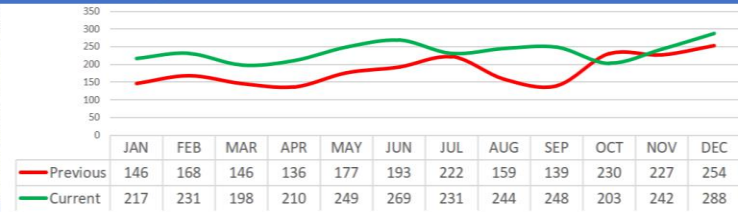
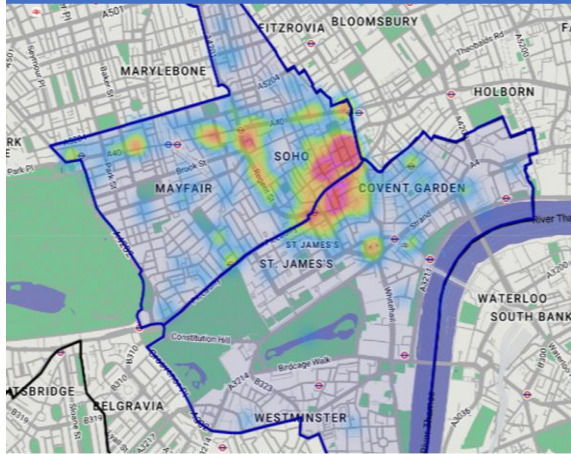

For Dec there were 288 offences, this is an increase of 13.39% compared to last year's 254 offences and an increase of 19.01% compared to Nov's 242 offences. Over previous rolling 12 months there were 2,830 offences, this is an increase of 28.81% compared to last year's 2,197 offences.

Offence	Count
Personal Property	280
Business Property	8

Robbery

The category of robbery is predominantly 'robbery of personal property', but there are additional smaller volumes of 'robbery of business property'.

There were 3,006 robberies in Westminster in 2022 and offences have been steadily returning since covid. This increase in offences is reflected in the growing proportion of robbery offences in Westminster compared to the whole of London, with 13% of the annual rolling total, higher than previous years. Like theft and violence, **robberies are also highly concentrated in the West End and St James's wards, with 70% (2,099) of all offences in 2022 within these wards, 43% in just three LSOAs. At night this concentration increases to 76% (1,608) and 47% respectively.**

Robbery offences are highly concentrated by time and day, with 70% (2,101) occurring between 6pm and 6am. Key times are after midnight on Saturday and Sunday mornings.

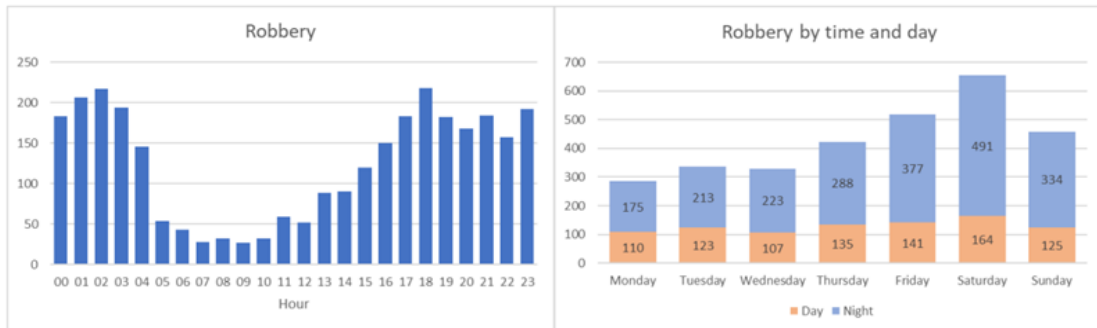

Anti-Social Behaviour (ASB)

Summary

- Alcohol related ASB incidents and London Ambulance Calls outs for alcohol/overdose are heavily concentrated in the West End and St. James's Ward, at weekends and late night.
- This includes 57% (117) of alcohol related police ASB in the West End referencing a venue of interest to the CIA, and 74% (2,904) of all ambulance attendances for alcohol occurring overnight and 63% (2,465) within the West End
- Transport related data illustrates the concentration of crime and disorder issues at stations within the West End, night buses and travel routes away from the West End
- Consultations reveal the scale of concerns of residents and workers around disorder issues associated with the use and sale of alcohol and the wider night time economy. 27% of West End respondents to the City Survey feel there are problems specifically related to licensed premises.

Anti Social Behaviour

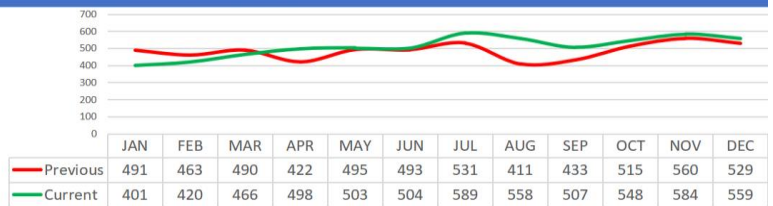
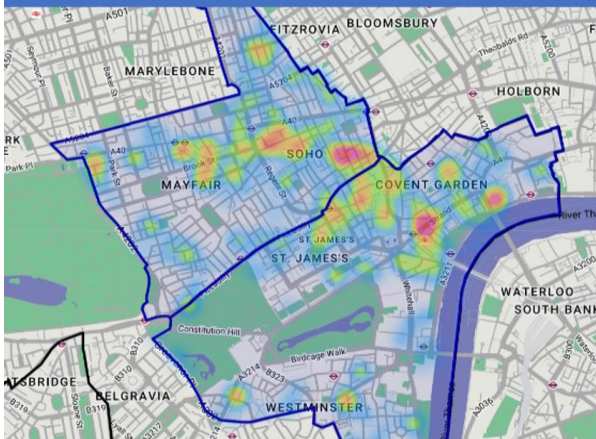

For December there were 559 reports, this is an increase of 5.67% compared to last year's 529 reports and a decrease of 4.28% compared to November's 584 reports. Over previous rolling 12 months there were 6,137 reports, this is an increase of 5.21% compared to last year's 5,833 reports.

Category	Count
Environmental	22
Nuisance	499
Personal	39

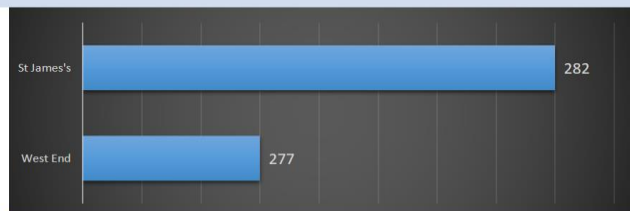

ASB continued...

	0000 - 0259	0300 - 0559	0600 - 0859	0900 - 1159	1200 - 1459	1500 - 1759	1800 - 2059	2100 - 2359																
Mon	5	3	2	2	2	1	2	3	5	2	3	3	3	3	1	3	3	2	3	4	2			
Tue	3	1	1	1	4	2	2	3	2	1	1	1	4	2	4	5	5	5	5	5	6	2		
Wed	3	3	2	4	1	5	1	2	4	7	3	1	1	4	4	2	1	7	2	2	7	7		
Thu		1	4	5	2	1	3	3	4	2	5	6	1	2	4	2	3	3	5	2	5	5	5	
Fri		6	2	2	2	1	1	2	2	2	3	5	8	2	4	9	3	2	3	2	8	5	19	5
Sat	2	3	4	8	7	3	1	2	1	2	6	6	4	2	5	2	5	5	6	5	7	12	11	
Sun	7	4	6	6	1	6	2	1	5	2	1	3	3	4	2	2	7	2	2	2	6	7	6	
Total	20	21	21	28	19	18	8	11	15	17	21	25	28	19	19	27	21	16	25	23	26	33	60	38

Day	Count
Sunday	89
Monday	57
Tuesday	60
Wednesday	73
Thursday	73
Friday	98
Saturday	109

Violence Against the Person Excl Domestic

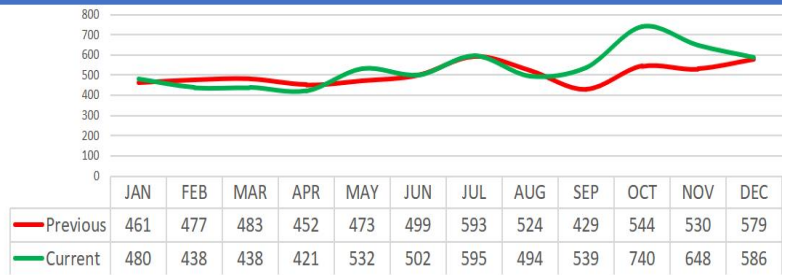
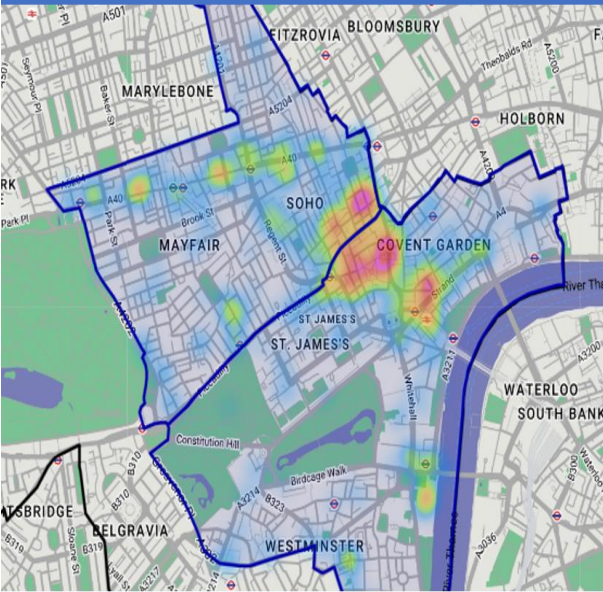

For Dec there were 586 offences, this is an increase of 1.21% compared to last year's 579 offences and a decrease of 9.57% compared to Nov's 648 offences. Over previous rolling 12 months there were 6,413 offences, this is an increase of 6.11% compared to last year's 6,044 offences.

Offence	Count
Common Assault	206
Harassment	173
Assault with Injury	124
Other Violence	47
Serious Wounding	44

The map below illustrates overall crime in the West End Ward. This highlights how much crime is reported in Wardour Street in comparison to other streets in the area.



CONDITIONS CONSISTENT WITH THE OPERATING SCHEDULE AND CONDITIONS PROPOSED BY A PARTY TO THE HEARING

When determining an application for a new premises licence under the provisions of the Licensing Act 2003, the licensing authority must, unless it decides to reject the application, grant the licence subject to the conditions which are indicated as mandatory in this schedule.

At a hearing the licensing authority may, in addition, and having regard to any representations received, grant the licence subject to such conditions which are consistent with the operating schedule submitted by the applicant as part of their application, or alter or omit these conditions, or add any new condition to such extent as the licensing authority considers necessary for the promotion of the licensing objectives.

This schedule lists those conditions which are consistent with the operating schedule, or proposed as necessary for the promotion of the licensing objectives by a responsible authority or an interested party as indicated. These conditions have not been submitted by the licensing service but reflect the positions of the applicant, responsible authority or interested party and have not necessarily been agreed

Mandatory Conditions

1. No supply of alcohol may be made at a time when there is no designated premises supervisor in respect of this licence.
2. No supply of alcohol may be made at a time when the designated premises supervisor does not hold a personal licence or the personal licence is suspended.
3. Every supply of alcohol under this licence must be made or authorised by a person who holds a personal licence.
4.
 - (1) The premises licence holder or club premises certificate holder must ensure that an age verification policy is adopted in respect of the premises in relation to the sale or supply of alcohol.
 - (2) The designated premises supervisor in relation to the premises licence must ensure that the supply of alcohol at the premises is carried on in accordance with the age verification policy.
 - (3) The policy must require individuals who appear to the responsible person to be under 18 years of age (or such older age as may be specified in the policy) to produce on request, before being served alcohol, identification bearing their photograph, date of birth and either—
 - (a) a holographic mark, or
 - (b) an ultraviolet feature.
- 5(i) A relevant person shall ensure that no alcohol is sold or supplied for consumption on or off the premises for a price which is less than the permitted price.
- 5(ii) For the purposes of the condition set out in paragraph 5(i) above -
 - (a) "duty" is to be construed in accordance with the Alcoholic Liquor Duties Act 1979;

(b) "permitted price" is the price found by applying the formula -

$$P = D + (D \times V)$$

Where -

- (i) P is the permitted price,
- (ii) D is the amount of duty chargeable in relation to the alcohol as if the duty were charged on the date of the sale or supply of the alcohol, and
- (iii) V is the rate of value added tax chargeable in relation to the alcohol as if the value added tax were charged on the date of the sale or supply of the alcohol;

(c) "relevant person" means, in relation to premises in respect of which there is in force a premises licence -

- (i) the holder of the premises licence,
- (ii) the designated premises supervisor (if any) in respect of such a licence, or
- (iii) the personal licence holder who makes or authorises a supply of alcohol under such a licence;

(d) "relevant person" means, in relation to premises in respect of which there is in force a club premises certificate, any member or officer of the club present on the premises in a capacity which enables the member or officer to prevent the supply in question; and

(e) "value added tax" means value added tax charged in accordance with the Value Added Tax Act 1994.

5(iii). Where the permitted price given by Paragraph 5(ii)(b) above would (apart from this paragraph) not be a whole number of pennies, the price given by that sub-paragraph shall be taken to be the price actually given by that sub-paragraph rounded up to the nearest penny.

5(iv). (1) Sub-paragraph 5(iv)(2) below applies where the permitted price given by Paragraph 5(ii)(b) above on a day ("the first day") would be different from the permitted price on the next day ("the second day") as a result of a change to the rate of duty or value added tax.

(2) The permitted price which would apply on the first day applies to sales or supplies of alcohol which take place before the expiry of the period of 14 days beginning on the second day.

Conditions consistent with the operating schedule

None.

Conditions proposed by the Environmental Health Service

None.

Conditions proposed by the Metropolitan Police Service so as to form part of the operating schedule.

6.
 - (a) The premises shall install and maintain a comprehensive CCTV system as per the minimum requirements of the Westminster Police Licensing Team.
 - (b) All entry and exit points will be covered enabling frontal identification of every person entering in any light condition.
 - (c) The CCTV system shall continually record whilst the premises is open for licensable activities and during all times when customers remain on the premises and will include the external area immediately outside the premises entrance.
 - (d) All recordings shall be stored for a minimum period of 31 days with date and time stamping.
 - (e) Viewing of recordings shall be made available immediately upon the request of Police or authorised officer throughout the entire 31-day period.
7. A staff member from the premises who is conversant with the operation of the CCTV system shall be on the premises at all times when the premises is open. This staff member must be able to provide a Police or authorised council officer copies of recent CCTV images or data with the absolute minimum of delay when requested.
8. An incident log shall be kept at the premises, and made available on request to an authorised officer of the City Council or the Police. It must be completed within 24 hours of the incident and will record the following:
 - (a) all crimes reported to the venue
 - (b) all ejections of patrons
 - (c) any complaints received concerning crime and disorder
 - (d) any incidents of disorder
 - (e) all seizures of drugs or offensive weapons
 - (f) any faults in the CCTV system
 - (g) any refusal of the sale of alcohol
 - (h) any visit by a relevant authority or emergency service.
9. A Challenge 21 or Challenge 25 proof of age scheme shall be operated at the premises where the only acceptable forms of identification are recognised photographic identification cards, such as a driving licence, passport or proof of age card with the PASS Hologram.
10. All sales of alcohol for consumption off the premises shall be in sealed containers only, and shall not be consumed on the premises.
11. Outside of the hours authorised for the sale of alcohol and whilst the premises are open to the public, the licence holder shall ensure that all alcohol within the premises (including alcohol behind the counter) is secured in a locked store room or behind locked grilles, locked screens or locked cabinet doors so as to prevent access to the alcohol by both customers and staff.
12. No super-strength beer, lagers, ciders or spirit mixtures of 5.5% ABV (alcohol by volume) or above shall be sold at the premises, except for premium beers and ciders supplied in glass bottles and cans.
13. No single cans or bottles of beer or cider or spirit mixtures shall be sold at the premises.
14. No more than (15)% of the sales area shall be used at any one time for the sale, exposure for sale, or display of alcohol.

15. There shall be no self-selection of spirits on the premises, save for spirit mixtures less than 5.5% ABV.
16. Prominent signage indicating the permitted hours for the sale of alcohol shall be displayed so as to be visible before entering the premises, where alcohol is on public display, and at the point of sale.
17. No miniature bottles of spirits of 20 cl or below shall be sold from the premises.

31 Wardour Street London W1D 6PT

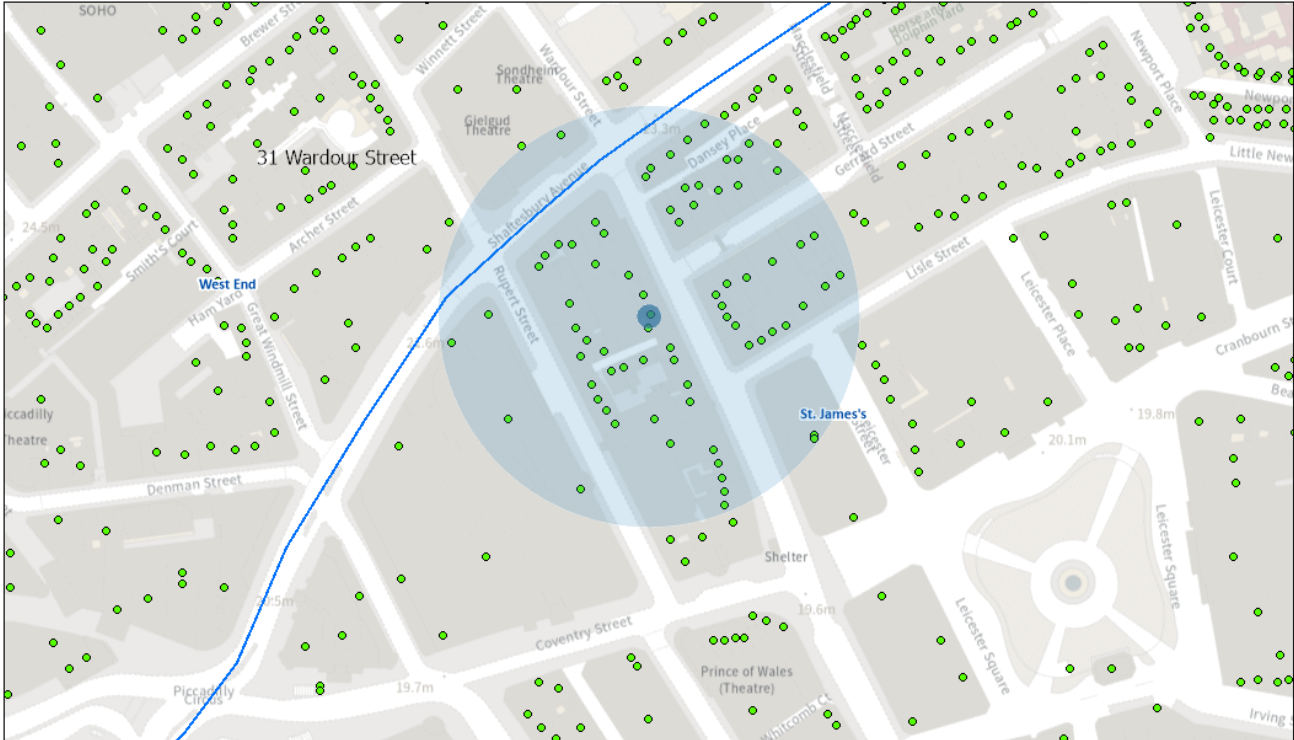

10/01/2024, 12:39:36

- Property Mailing List
- ▭ Ward Boundaries
- Ward Labels

Resident Count: 72

Licensed premises within 75 metres of 31 Wardour Street, London W1D 6PT

Licence Number	Trading Name	Address	Premises Type	Time Period
23/05503/LIPDPS	Pochawa Grill	29 Wardour Street London W1D 6PS	Not Recorded	Sunday; 10:00 - 00:00 Monday to Saturday; 10:00 - 00:30
23/03857/LIPVM	ONEILLS Public House	33 Wardour Street London W1D 6PU	Public house or pub restaurant	Monday; 08:00 - 02:30 Tuesday; 08:00 - 02:30 Wednesday; 08:00 - 03:30 Thursday; 08:00 - 03:30 Friday; 08:00 - 03:30 Saturday; 08:00 - 03:30 Sunday; 08:00 - 02:00 Monday to Tuesday; 08:00 - 02:30 Wednesday to Saturday; 08:00 - 03:30 Sundays before Bank Holidays; 08:00 - 02:30
21/14405/LIPN	Not Recorded	27 Wardour Street London W1D 6PR	Restaurant	Monday; 10:00 - 04:30 Tuesday; 10:00 - 04:30 Wednesday; 10:00 - 04:30 Thursday; 10:00 - 04:30 Friday; 10:00 - 04:30 Saturday; 10:00 - 04:30 Sunday; 12:00 - 04:30
17/14804/LIPV	Young Cheng Restaurant	39 Wardour Street London W1D 6PX	Restaurant	Sunday; 12:00 - 23:00 Monday to Saturday; 10:00 - 23:30
06/12437/WCCMAP	C & R Cafe Restaurant	3-4 Rupert Court London W1D 6DY	Shop	Sunday; 12:00 - 00:00 Monday to Saturday; 10:00 - 00:30
23/01047/LIPDPS	Four Seasons	23 Wardour Street London W1D 6PW	Restaurant	Sunday; 12:00 - 05:00 Monday to Saturday; 10:00 - 05:00

22/07295/LIPRW	XU	30 Rupert Street London W1D 6DL	Restaurant	Monday; 10:00 - 01:30 Tuesday; 10:00 - 01:30 Wednesday; 10:00 - 01:30 Thursday; 10:00 - 01:30 Friday; 10:00 - 01:30 Saturday; 10:00 - 01:30 Sunday; 12:00 - 00:00
06/13240/WCCMAP	Mr Wu Restaurant	28 Wardour Street London W1D 6QN	Restaurant	Monday to Sunday; 11:00 - 00:00
14/01354/LIPVM	The Palomar	34 Rupert Street London W1D 6DN	Restaurant	Sunday; 12:00 - 00:00 Monday to Saturday; 10:00 - 00:30
14/01871/LIPDPS	Wong Kei Restaurant	41-43 Wardour Street London W1D 6PY	Restaurant	Sunday; 12:00 - 00:00 Monday to Saturday; 10:00 - 00:30
06/12381/WCCMAP	Cafe T.P.T.	21 Wardour Street London W1D 6PN	Restaurant	Sunday; 12:00 - 01:00 Monday to Saturday; 10:00 - 01:00
23/03585/LIPCHD	Blue Posts Public House	28 Rupert Street London W1D 6DJ	Public house or pub restaurant	Sunday; 12:00 - 23:00 Monday to Thursday; 10:00 - 23:30 Friday to Saturday; 10:00 - 00:00
18/04102/LIPDPS	Blue Posts Public House	28 Rupert Street London W1D 6DJ	Restaurant	Sunday; 12:00 - 23:00 Monday to Thursday; 10:00 - 23:30 Thursday to Friday; 10:00 - 00:00

23/05121/LIPVM	Hovarda	36 - 40 Rupert Street London W1D 6DN	Restaurant	Monday; 10:00 - 01:30 Tuesday; 10:00 - 01:30 Wednesday; 10:00 - 01:30 Thursday; 10:00 - 01:30 Friday; 10:00 - 01:30 Sunday; 12:00 - 01:00
15/03177/LIPDPS	Gerrard's Corner	25 Gerrard Street London W1D 6JL	Restaurant	Sunday; 12:00 - 00:00 Monday to Saturday; 10:00 - 00:30
22/12049/LIPT	Old Town 97	19 Wardour Street London W1D 6PL	Restaurant	Sunday; 12:00 - 04:00 Monday to Saturday; 10:00 - 04:00
23/00692/LIPDPS	Gold Mine Restaurant	45 Wardour Street London W1D 6PZ	Restaurant	Sunday; 12:00 - 00:00 Monday to Saturday; 10:00 - 00:30
23/05979/LIPT	Ichi Buns (22-22A)	22A Wardour Street London W1D 6QQ	Restaurant	Monday; 10:00 - 02:00 Tuesday; 10:00 - 02:00 Wednesday; 10:00 - 02:00 Thursday; 10:00 - 02:00 Friday; 10:00 - 02:00 Sunday; 12:00 - 02:00 Sunday; 12:00 - 23:00 Monday to Thursday; 10:00 - 00:00 Friday to Saturday; 10:00 - 00:30 Sundays before Bank Holidays; 12:00 - 00:00
23/01378/LIPT	Heritage	18 Rupert Street London W1D 6DD	Restaurant	Sunday; 12:00 - 00:00 Monday to Wednesday; 10:00 - 01:00 Thursday to Saturday; 10:00 - 01:30

23/05437/LIPT	Morden & Lea	17 Wardour Street London W1D 6PJ	Restaurant	Sunday; 12:00 - 00:00 Monday to Wednesday; 10:00 - 00:30 Thursday to Saturday; 10:00 - 01:30
19/09529/LIPDPS	Waxy's Little Sister	20 Wardour Street London W1D 6QG	Public house or pub restaurant	Sunday; 12:00 - 22:50 Monday to Thursday; 10:00 - 23:30 Friday to Saturday; 10:00 - 00:00
19/12509/LIPDPS	London Chinatown Restaurant	27 Gerrard Street London W1D 6JN	Restaurant	Sunday; 12:00 - 23:00 Monday to Saturday; 10:00 - 23:30
23/06113/LIPT	MW Buffet	58-60 Shaftesbury Avenue London W1D 6LS	Restaurant	Sunday; 12:00 - 00:00 Monday to Saturday; 10:00 - 00:30
23/09170/LIPRW	Viet Food	34-36 Wardour Street London	Restaurant	Sunday; 12:00 - 00:00 Monday to Saturday; 10:00 - 00:30
11/01048/LIPDPS	Little Korea Ltd	2 - 3 Lisle Street London WC2H 7BG	Restaurant	Sunday; 12:00 - 00:00 Monday to Saturday; 10:00 - 00:30
15/04586/LIPDPS	Vietnamese Restaurant	36 Wardour Street London W1D 6QT	Restaurant	Sunday; 12:00 - 00:00 Monday to Saturday; 10:00 - 00:30
23/01032/LIPDPS	Kowloon Restaurant	Basement And Ground Floor Gerrard Mansions 21 - 22 Gerrard Street London W1D 6JH	Restaurant	Sunday; 12:00 - 00:00 Monday to Saturday; 10:00 - 00:30
23/07853/LIPCH	Caffe Concerto	50 Shaftesbury Avenue London W1D 6LW	Cafe	Monday to Sunday; 08:00 - 23:30

19/11416/LIPV	Thai Tho Soho	42 Rupert Street London W1D 6DP	Restaurant	Monday; 10:00 - 00:30 Tuesday; 10:00 - 00:30 Wednesday; 10:00 - 00:30 Thursday; 10:00 - 00:30 Friday; 10:00 - 00:30 Saturday; 10:00 - 00:30 Sunday; 12:00 - 00:00
19/09537/LIPDPS	Waxy O'Connor's	Basement And Ground Floor 14 - 16 Rupert Street London W1D 6DD	Public house or pub restaurant	Sunday; 12:00 - 23:00 Sunday; 12:00 - 00:00 Monday to Thursday; 10:00 - 23:30 Monday to Saturday; 10:00 - 00:30 Friday to Saturday; 10:00 - 00:00 Sundays before Bank Holidays; 12:00 - 00:00
20/03201/LIPN	Orient London	15 Wardour Street London W1D 6PH	Restaurant	Monday; 10:00 - 00:30 Tuesday; 10:00 - 00:30 Wednesday; 10:00 - 00:30 Thursday; 10:00 - 00:30 Friday; 10:00 - 00:30 Saturday; 10:00 - 00:30 Sunday; 12:00 - 00:00
16/10204/LIPV	London Jade Garden	15 Wardour Street London W1D 6PH	Restaurant	Sunday; 12:00 - 23:00 Monday to Thursday; 10:00 - 00:00 Friday to Saturday; 10:00 - 00:30
14/01226/LIPT	Golden Dragon Restaurant	28 - 29 Gerrard Street London	Restaurant	Sunday; 12:00 - 00:00 Monday to Saturday; 10:00 - 00:30
16/10458/LIPVM	Plum Valley	20 Gerrard Street London W1D 6JQ	Restaurant	Sunday; 12:00 - 00:00 Monday to Saturday; 10:00 - 00:30

21/06490/LIPT	Sugar	First Floor And Second Floor 11 Wardour Street London W1D 6PG	Club or institution	Monday; 09:00 - 03:30 Tuesday; 09:00 - 03:30 Wednesday; 09:00 - 03:30 Thursday; 09:00 - 03:30 Friday; 09:00 - 06:00 Saturday; 09:00 - 06:00 Sunday; 09:00 - 23:00 Monday to Thursday; 09:00 - 03:30 Friday to Saturday; 09:00 - 06:00
23/00615/LIPD	Misato Restaurant	11 Wardour Street London W1D 6PG	Restaurant	Monday to Sunday; 11:00 - 00:00
23/03452/LIPT	Shuang Shuang	64 Shaftesbury Avenue London W1D 6LU	Restaurant	Monday; 10:00 - 00:30 Tuesday; 10:00 - 00:30 Wednesday; 10:00 - 00:30 Thursday; 10:00 - 00:30 Friday; 10:00 - 00:30 Sunday; 12:00 - 00:00
23/01924/LIPVM	Clubhouse 5	Ground 5 Lisle Street London WC2H 7BF	Public house or pub restaurant	Sunday; 07:00 - 23:00 Monday to Wednesday; 07:00 - 23:20 Thursday to Saturday; 07:00 - 00:30
16/02850/LIPDPS	Bar Rumba	Ground Floor Unit 17d Trocadero 13 Coventry Street London W1D 7ER	Restaurant	Sunday; 09:00 - 03:30 Monday to Saturday; 09:00 - 06:00
21/14602/LIPDPS	Fratelli La Bufala	Vernon House 40 Shaftesbury Avenue London W1D 7ER	Restaurant	Monday to Sunday; 09:00 - 01:00
21/01866/LIPV	Royal China Restaurant	30 Gerrard Street London W1D 6JS	Restaurant	Monday to Sunday; 12:00 - 03:00

23/02438/LIPVM	Royal China Restaurant	30 Gerrard Street London W1D 6JS	Restaurant	Monday; 12:00 - 03:00 Tuesday; 12:00 - 03:00 Wednesday; 12:00 - 03:00 Thursday; 12:00 - 03:00 Friday; 12:00 - 03:00 Saturday; 12:00 - 03:00 Sunday; 12:00 - 03:00
19/07844/LIPN	United Chip, Unit 34a, The Trocadero	19A Rupert Street London W1D 6DF	Restaurant	Sunday; 12:00 - 22:30 Monday to Thursday; 11:00 - 23:30 Friday to Saturday; 11:00 - 00:00
21/06593/LIPDPS	Platinum Lace Gentlemans Club	Unit 33 Trocadero 13 Coventry Street London W1D 7AB	Night clubs and discos	Sunday; 15:00 - 03:30 Monday to Saturday; 15:00 - 06:30
23/01355/LIPN	Not Recorded	19A Rupert Street London W1D 6DF	Restaurant	Sunday; 11:00 - 23:00 Monday to Thursday; 12:00 - 22:00 Friday to Saturday; 11:00 - 00:00
20/01462/LIPDPS	HaiDiLao	Units 4 And 5 Trocadero 13 Coventry Street London W1D 7AB	Restaurant	Monday to Sunday; 08:00 - 02:30 Sundays before Bank Holidays; 08:00 - 02:30
23/07506/LIPVM	Coyote Ugly - (30 Shaftesbury Avenue)	Unit 30 Basement Part And Ground Floor Trocadero 13 Coventry Street London W1D 7AB	Leisure (other)	Monday; 08:00 - 03:00 Tuesday; 08:00 - 03:00 Wednesday; 08:00 - 03:00 Thursday; 08:00 - 03:00 Friday; 08:00 - 03:00 Saturday; 08:00 - 03:00 Sunday; 08:00 - 03:00
23/03494/LIPCH	Skewer Beer	Unit 34B Trocadero 19 Rupert Street London W1D 7PN	Restaurant	Sunday; 10:00 - 00:00 Monday to Saturday; 10:00 - 01:30

22/04961/LIPDPS	Shrimp And Grill	Basement To First Floor Unit 75 Trocadero 13 Coventry Street London W1D 7AB	Restaurant	Monday; 09:00 - 23:30 Tuesday; 09:00 - 23:30 Wednesday; 09:00 - 23:30 Thursday; 09:00 - 23:30 Friday; 09:00 - 00:00 Saturday; 09:00 - 00:00 Sunday; 09:00 - 23:00 Sundays before Bank Holidays; 09:00 - 00:00
20/00949/LIPDPS	Not Recorded	Unit 29 Trocadero 13 Coventry Street London W1D 7AB	Shop	Monday to Sunday; 00:00 - 00:00
22/07173/LIPN	Hankki	Basement And Ground Floor 7 Wardour Street London W1D 6PE	Restaurant	Monday; 10:30 - 23:30 Tuesday; 10:30 - 23:30 Wednesday; 10:30 - 23:30 Thursday; 10:30 - 23:30 Friday; 10:30 - 23:30 Saturday; 10:30 - 23:30 Sunday; 10:30 - 23:30
19/05809/LIPDPS	ER MEI	Basement And Ground Floor 6-7 Lisle Street London WC2H 7BG	Not Recorded	Sunday; 12:00 - 00:00 Monday to Saturday; 10:00 - 00:30
20/09847/LIPN	Ruyi Chinese Restaurant	18 Gerrard Street London W1D 6JF	Not Recorded	Sunday; 10:00 - 22:30 Monday to Thursday; 08:00 - 23:30 Friday to Saturday; 08:00 - 00:00 Sundays before Bank Holidays; 12:00 - 00:00
22/05805/LIPDPS	The Eight	68 - 70 Shaftesbury Avenue London W1D 6LY	Restaurant	Sunday; 11:00 - 04:00 Monday to Saturday; 10:00 - 04:00

22/06081/LIPN	One Plus	31 Gerrard Street London W1D 6JT	Restaurant	Saturday; 11:00 - 00:00 Sunday; 11:00 - 22:30 Monday to Thursday; 11:00 - 23:00
23/05174/LIPVM	Qiang's Brothers	Basement And Ground Floor 72 Shaftesbury Avenue London W1D 6NA	Restaurant	Monday; 12:00 - 23:00 Tuesday; 12:00 - 23:00 Wednesday; 12:00 - 23:00 Thursday; 12:00 - 23:00 Friday; 12:00 - 23:30 Saturday; 12:00 - 23:30 Sunday; 12:00 - 23:00
21/14481/LIPT	Basement Of 3-5 Wardour Street	3-5 Wardour Street London W1D 6PB	Restaurant	Sunday; 12:00 - 22:30 Monday to Saturday; 12:00 - 23:00
23/05147/LIPDPS	Burger & Lobster	W London Leicester Square 10 Wardour Street London W1D 6QF	Restaurant	Monday to Sunday; 08:00 - 01:00
23/01841/LIPVM	W Hotel	W London Leicester Square 10 Wardour Street London W1D 6QF	Hotel, 4+ star or major chain	Monday to Sunday; 00:00 - 00:00